Martela

Parcel Loop

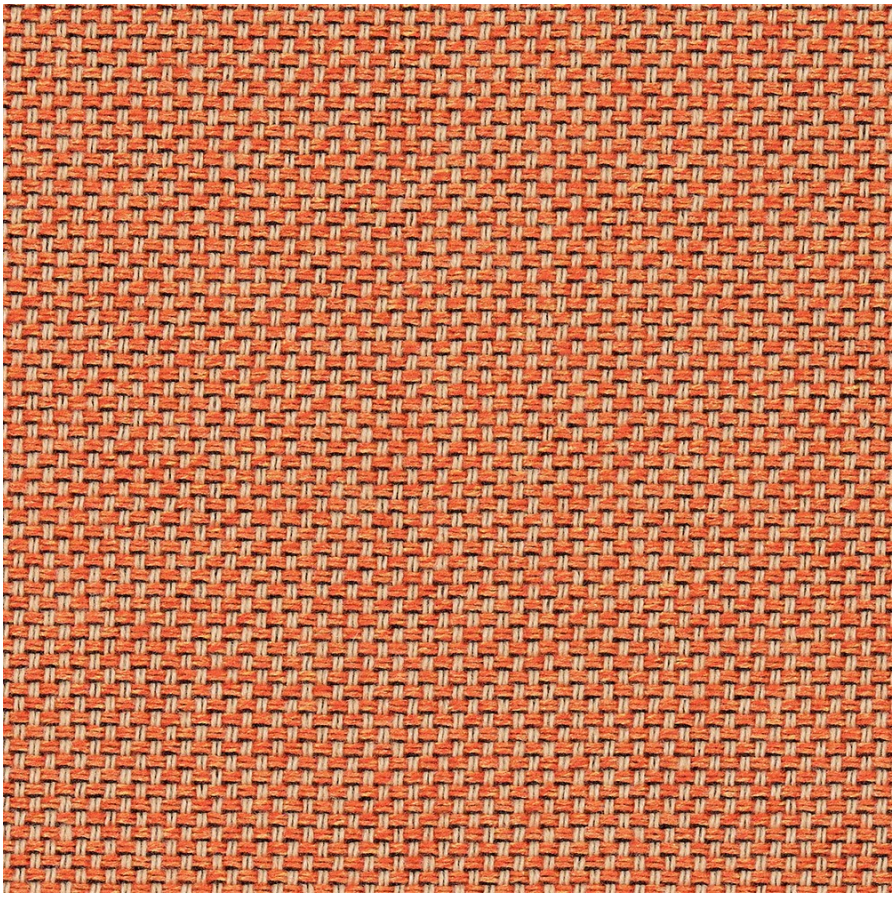

Parcel Loop presents a dynamic and lively colour palette, complemented by a notably soft and heathered texture. Its versatile design, featuring a multi-directional structure, makes it suitable for furniture, panels, and various applications in between.

PILLING:

4-5 (scale 1-5) EN ISO 12945-2

ABRASION RESISTANCE:

100.000 rubs martindale (EN ISO 12947-2)

CLEANING:

Wash or dry cleaning P(W). 60°C shrinkage max. 1,5%, 74°C shrinkage max. 2%.

COLOUR FASTNESS TO LIGHT:

6-8 (scale 1-8) - EN ISO 105-B02

COLOUR FASTNESS TO RUBBING:

4-5/4-5 (scale 1-5) - EN ISO 105x12 (wet/dry)

FLAMMABILITY:

BS EN 1021-1 Cigarette, BE EN 1021 1&2 Cigarette & Match, CA TB 117-2013, ASTM E 84 Class 1 (unadhered), BS 5852 Crib 5 (option flame retardant)

MATERIAL:

100% post-consumer/post-industrial recycled polyester (contains 3% textile waste)

SUPPLIER:

Gabriel

ECOLOGICAL FEATURES (MATERIALS):

STANDARD 100 by OEKO-TEX®
EU Ecolabel
Meets Möbelfakta requirements

ALL COLOURS:

All colours available in the fabric, with upholstered products typically taking between 20-50 working days to deliver,

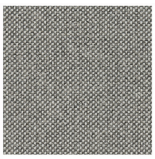
PARL1201

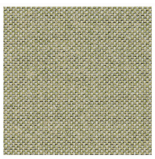
PARL1202

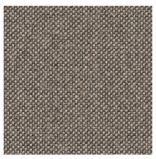
PARL1301

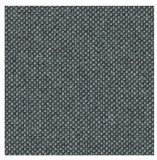
PARL1302

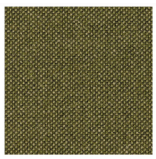
PARL1401

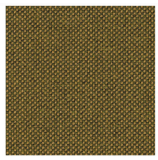
PARL1501

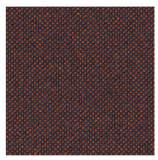
PARL1601

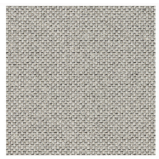
PARL1701

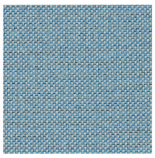
PARL1702

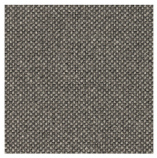
PARL1801

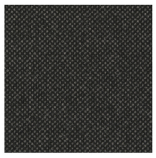
PARL1901

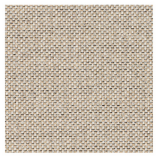
PARL2001

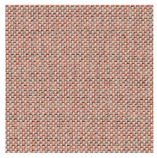
PARL2002

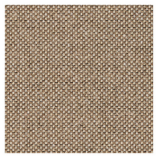
PARL2101

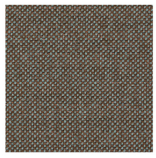
PARL2201

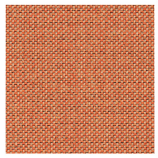
PARL2301

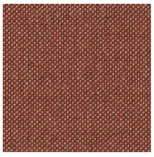
PARL2401

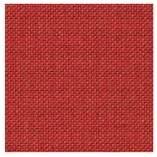
PARL2501

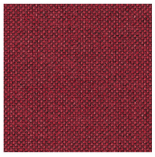
PARL2601

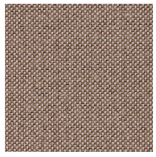
PARL2701

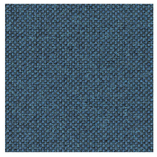
PARL2801

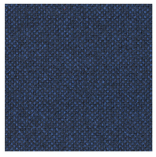
PARL2901

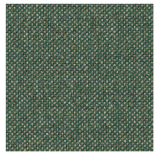
PARL3001

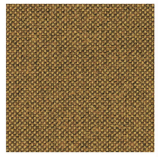
PARL3101