Martela

Hallingdal 65

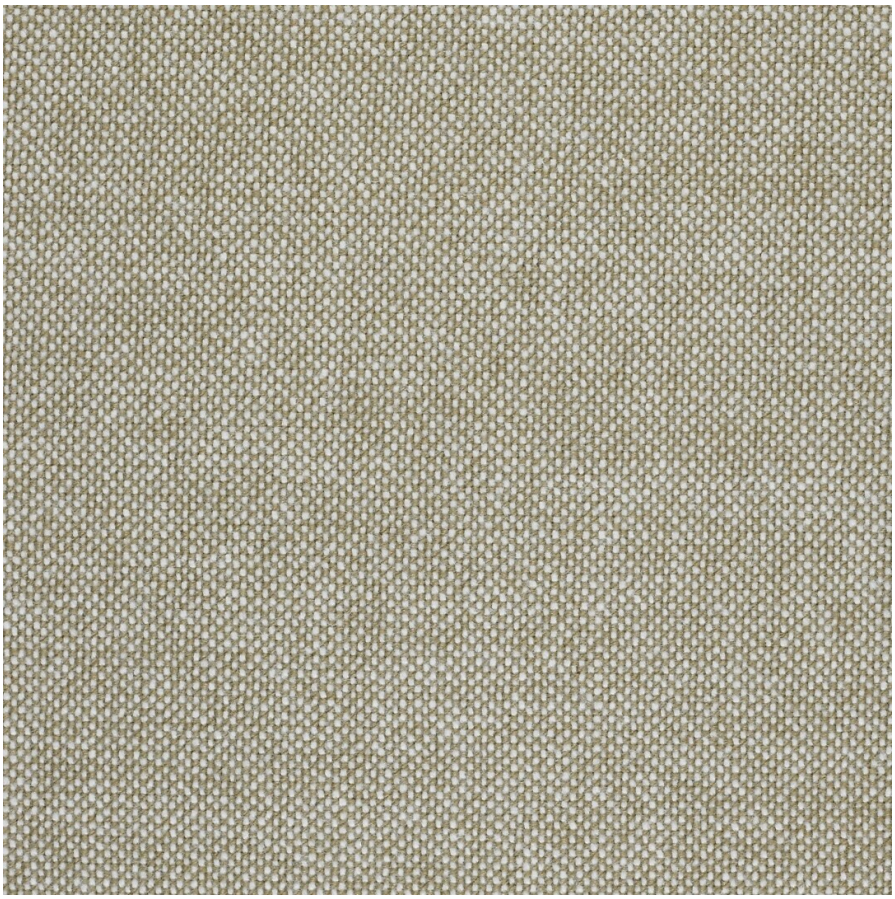

Hallingdal 65 is made of wool and viscose, which complement each other well: the wool provides excellent durability and flexibility, whilst the viscose adds brilliance and depth to the colour. Both materials are dyed before they are spun, which highlights the rich texture of the fabric.

PILLING:

Note 3, EN ISO 12945

ABRASION RESISTANCE:

100.000 Martindale rubs, EN ISO 12947

COLOUR FASTNESS TO LIGHT:

Note 5-7, ISO 105-B02

COLOUR FASTNESS TO RUBBING:

(ISO) dry 4--5, wet 3-5.

FLAMMABILITY:

EN 1021-1/2 ignition source 0-1. BS 5852 ignition source 2-5. DIN 4102 B2. Önorm B1/Q1. NF D 60 013. UNI 9175, 1IM. US Cal. Tech. Bull. 117. AS/NZS 1530.3. IMO A.652(16) (Copy of test report available)

MATERIAL:

70% new wool, 30% viscose

SUPPLIER:

Kvadrat

ECOLOGICAL FEATURES (MATERIALS):

EU Ecolabel
GREENGUARD Gold Certification
Environmental Product Declaration Certificate
Health Product Declaration® certified

ALL COLOURS:

All colours available in the fabric, with upholstered products typically taking between 25-50 working days to deliver, depending on the product and the quantity ordered.

