Martela

Ally

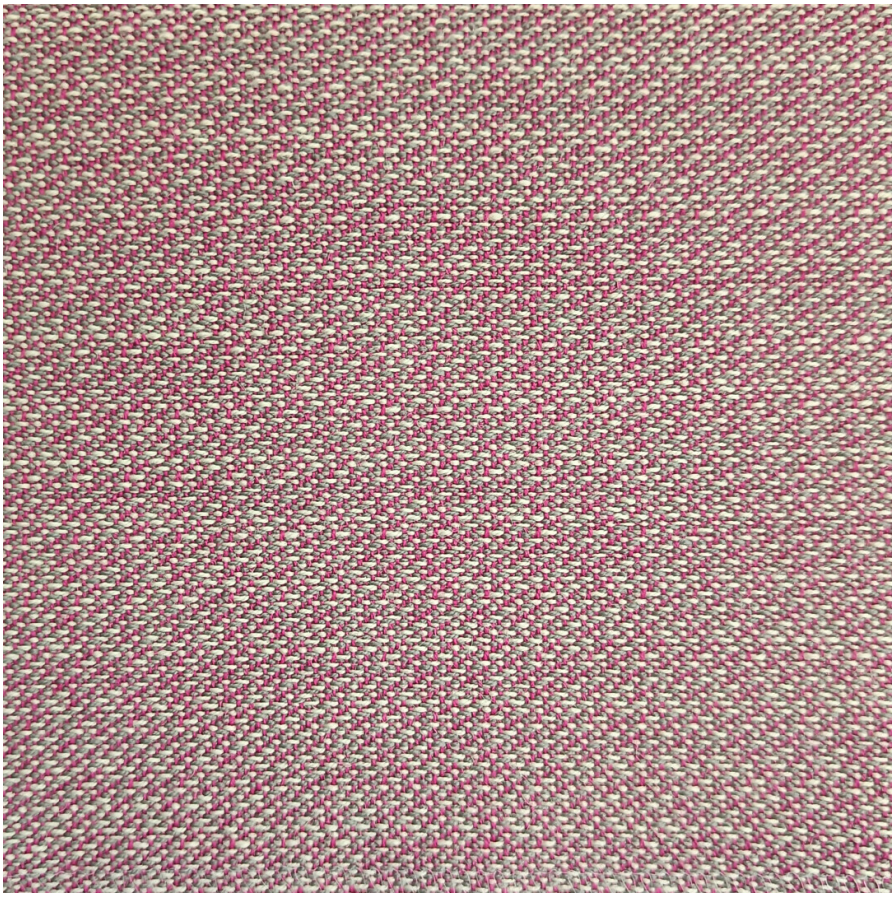

Ally is made using Norwegian sheep's wool, the focus here is on the simplicity of the material itself. The rich colour pallette is dominated by natural tones that have been chosen carefully in order to bring out the naturally varying shades of the wool.

ABRASION RESISTANCE:

100.000 rubs martindale (EN ISO 12947-2)

CLEANING:

Vacuuming and dry cleaning.

COLOUR FASTNESS TO LIGHT:

Note 5-7, ISO 105-B02

COLOUR FASTNESS TO RUBBING:

(ISO) 105-X12 dry 4-5, wet 3-5

FLAMMABILITY:

EN 1021-1/2, IMO FTP Code Part 8, UNI 9175, 1IM

MATERIAL:

85% wool, 15% polyamide

SUPPLIER:

Svensson

ECOLOGICAL FEATURES (MATERIALS):

EU Ecolabel
OEKO-TEX® Standard-100
Environmental Product Declaration Certificate

ALL COLOURS:

All colours available in the fabric, with upholstered products typically taking between 25-50 working days to deliver,

